Technical Document

Contents

Merchant Registration **4**

GOCpay Overview **5**

Payment Request **6**

Payment Notification **7**

Payment Status Inquiry **8**

Payment Channels **10**

Southeast Asia **10**

Indonesia 10

Malaysia 11

Philippines 12

Singapore 12

Thailand 13

LATAM **13**

Brazil 13

Mexico 14

EUROPE **14**

Austria 14

Belgium 14

Czech Republic 14

Estonia 15

Finland 15

France 15

Germany 15

Ireland 16

Italy 16

Latvia 16

Lithuania 16

Netherlands 16

Norway 17

Poland 17

Portugal 17

Spain 17

Sweden 18

United Kingdom 18

AFRICA **18**

Kenya 18

Tanzania 18

Uganda 19

Price points and transaction limits All Channel GOCpay **20**

Game-ON Card **20**

Southeast Asia **21**
Indonesia 21
Malaysia 22
Philippines 22
Singapore 22
Thailand 23
LATAM Price Point **23**
Brazil 23
Mexico 23
Europe Price Point **24**
Austria 24
Belgium 24
Czech Republic 24
Estonia 24
Finland 25
France 25
Germany 25
Ireland 25
Italy 25
Latvia 26
Lithuania 26
Netherlands 26
Norway 26
Poland 26
Portugal 26
Spain 27
Sweden 27
United Kingdom 27
AFRICA Price Point **27**
Kenya 27
Tanzania 28
Uganda 28

Merchant Registration

Items	Description
Merchant Name	The name of merchant.
Payment channels	List of payment channels will be used.
NotiURL / Callback URL	Merchant's prepared URL that will be used to receive payment status notification from GOCpay.
Server IPs	List of merchant server IPs that will access GOCpay API.

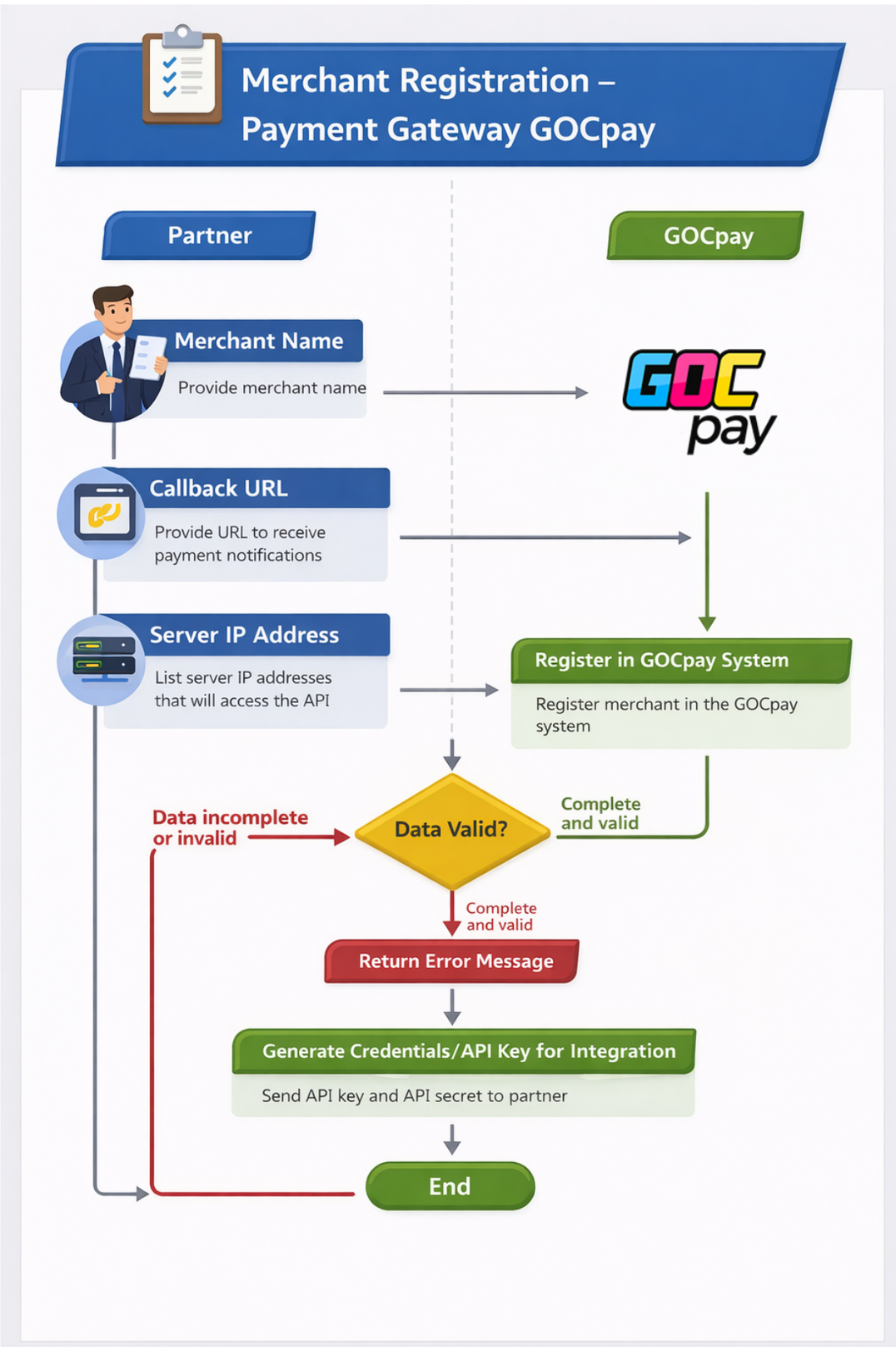

GOCpay Overview

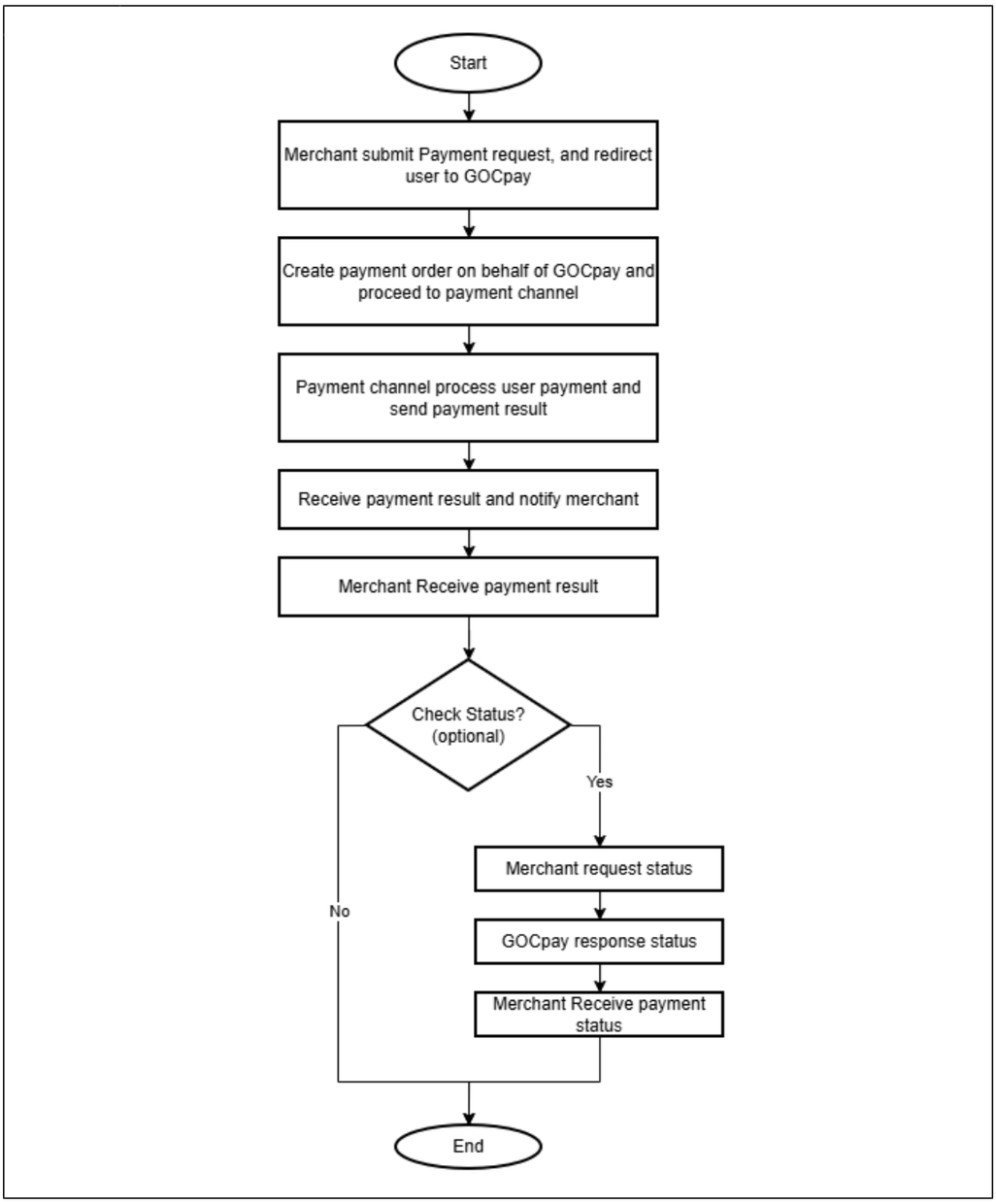

1. After user checkout his purchase transaction at Merchant which also confirming the amount to be paid, merchant submit Payment Request to GOCpay.
2. GOCpay will make new transaction according to Merchant's payment request and make payment order on behalf of GOCpay to be proceed for payment process at payment channel.
3. Depend on payment method the process flow of each Payment channel will be different. After payment process at Payment channel is finished the result of GOCpay payment order will be sent to GOCpay.
4. GOCpay receives payment result from Payment channel and process it accordingly and then sent payment notification message of payment result to Merchant.
5. Merchant then process the corresponding user transaction according to payment result received from GOCpay.
6. If Merchant for some cause does not receive payment result notification or just need to check the pending payment status, Merchant may initiate payment status inquiry to get the payment status information.
7. GOCpay will response with payment status information, whether it is paid, waiting for user payment or invalid payment request.
8. Merchant receives payment status and process accordingly.

Payment Request

[Merchant] → [GOCpay]

After customer checkout and confirm his transaction, merchant redirect forwards the customer and payment request data to GOCpay website with following parameters:

Payment Request			
URL	https://pay.goc.id/		
HTTP method	POST		
Content-Type	x-www-form-urlencoded		
Parameters			
Name	Type	Required	Description
merchantId	an	Yes	Merchant ID, provided by GOCpay. Format: 10 characters
trxId	an	Yes	Merchant transaction ID, a unique value to identify each transaction. Format: max 64 characters
trxDateTime	ns	Yes	Merchant transaction date and time, payment request with trxDateTime older than 24 hour will be rejected. Format: yyyy-mm-dd hh:mm:ss for GMT+7 time zone or follow ISO 8601 for GMT+7 and other time zones Example: “2026-04-10 13:05:00” or “2026-04-10T13:05:00+07”
channelId	n	Yes	Payment channel ID. Format: numeric, see payment channel id list
amount	n	Yes	Total transaction amount that should be paid by customer. Format: numeric, integer for currency IDR besides IDR currency, thousand comma separators should be removed before assign value to this parameter, for the amount beside IDR currency parameter multiplied by 100. example : currency : THB 1.55 x 100 = 155. 155 input into the parameter amount.
currency	a	Yes	Transaction currency. Format: Currency Code ISO 4217
returnUrl	ans	Yes	Merchant return URL, for redirecting back customer to merchant’s site after payment process. Recommended to include unique identifier for transaction in the URL. Required: Yes Format: URL, max 255 characters
sign	an	Yes	Message hash signature, formula: SHA256(merchantId + trxId + trxDateTime + channelId + amount + currency + hashKey) (*hashKey will be provided by GOCpay) Format: 64 characters

Note: This Payment Request will be expired in 24 hours if customer does not complete the payment.

Payment Notification

[GOCpay] → [Merchant]

When a customer has completed the payment, GOCpay will notify Merchant the payment status information to Merchant NotiUrl.

Merchant must provide and register the notiURL in order to receive payment status update from GOCpay.

Payment Notification			
URL	Merchant NotiURL		
HTTP method	POST		
Content-Type	x-www-form-urlencoded		
Parameters			
Name	Type	Required	Description
status	n	Yes	Payment status code: 100, means the transaction has been successfully paid by customer. Format: numeric, integer
merchantId	an	Yes	Merchant ID, provided by GOCpay. Format: 10 characters
trxId	an	Yes	Merchant transaction ID, a unique value to identify each transaction. Format: max 64 characters
channelId	n	Yes	Payment channel ID. Format: numeric, see payment channel id list
amount	n	Yes	Total transaction amount that should be paid by customer. Format: numeric, integer for currency IDR
currency	a	Yes	Transaction currency. Format: Currency Code ISO 4217
paidDate	ns	Yes	Payment transaction date. Format: yyyy-mm-dd hh:mm:ss with GMT+7 time zone Example: “2026-04-10 13:05:00”
paidAmount	n	Yes	Total amount paid by customer. For the channel Game-on card paidAmount it will be filled with the game-on card value inputted by the user. Format: numeric, integer for currency IDR
paidCurrency	a	Yes	Currency paid by customer. Format: Currency Code ISO 4217
referenceId	an	Yes	Unique reference id of this transaction from GOCpay Format: 32 characters
sign	an	Yes	Message hash signature, formula: SHA256(merchantId + trxId + channelId + amount + currency + status + paidDate + paidAmount + paidCurrency + referenceId + hashKey) (*hashKey will be provided by GOCpay) Required: Yes Format: 64 characters
Payment Notification Response			
http message body	a	Yes	Merchant has to response the Payment Notification with plain “OK“ string (without double quote) within HTTP message body response. If GOCpay does not receive the “OK” response from Merchant then GOCpay will do Payment Notification Retry for max. 5 times in 1 hour time span. If Merchant also miss the Payment Notification Retry then Merchant has to do Payment Inquiry to get the payment status.

Note: If GOCpay does not receive the “OK” response from Merchant then GOCpay will do Payment Notification Retry for max. 5 times in 1-hour time span.
If Merchant also miss the Payment Notification Retry then Merchant has to do Payment Inquiry to get the payment status.

Payment Status Inquiry

[Merchant] → [GOCpay]

Merchant may use this API to check the payment status information.
To access this API Merchant should register first merchant's server IP which will be used to access this API to GOCpay.

Payment Inquiry			
URL	https://pay.goc.id/inquiry/		
HTTP method	POST		
Content-Type	x-www-form-urlencoded		
Parameters			
Name	Type	Required	Description
merchantId	an	Yes	Merchant ID, provided by GOCpay. Format: 10 characters
trxId	an	Yes	Merchant transaction ID, a unique value to identify each transaction. Format: max 64 characters
sign	an	Yes	Message hash signature, formula: SHA256(merchantId + trxId + hashKey) (*hashKey will be provided by GOCpay) Format: 64 characters
Payment Inquiry Response (JSON)			
inquiryStatus	n		Payment Inquiry status: 100 = inquiry success/transaction found 201 = transaction not found 301 = invalid sign Format: numeric, integer
merchantId	an		Merchant ID, provided by GOCpay. Format: 10 characters
trxId	an		Merchant transaction ID, a unique value to identify each transaction. Format: max 64 characters
channelId	n		Payment channel ID. Format: numeric, see payment channel id list
amount	n		Total transaction amount that should be paid by customer. Format: numeric, integer for currency IDR
currency	a		Transaction currency. Format: Currency Code ISO 4217
status	n		Payment status code: 102 = payment request has been successfully received by GOCpay and waiting for payment by customer. 103 = payment request has been forwarded to payment channel and waiting for payment by customer. 100 = the transaction has been successfully paid by customer. Format: numeric, integer
paidDate	ns		Payment transaction date. Format: yyyy-mm-dd hh:mm:ss with GMT+7 time zone Example: "2026-04-10 13:05:00"
paidAmount	n		Total amount paid by customer. Format: numeric, integer for currency IDR
paidCurrency	a		Currency paid by customer. Format: ISO 4217 currency code
referenceId	an		Unique reference id of this transaction from GOCpay Format: 32 characters

Payment Inquiry Response data will be formed as string in JSON format:

```
{
  "inquiryStatus" : [ inquiryStatus ],
  "merchantId" : "[ merchantId ]",
  "trxId" : "[ trxId ]",
  "channelId" : [ channelId ],
  "amount" : [ amount ],
  "currency" : "[ currency ]",
  "status" : "[ status ]",
  "paidDate" : "[ paidDate ]",
  "paidAmount" : [ paidAmount ],
  "paidCurrency" : "[ paidCurrency ]",
  "referenceId" : "[ referenceId ]"
}
```

Status:

- 0 = Payment request from merchant has been received by GOCpay and waiting for payment from Customer.
- 2 = Payment request has been transferred to Payment Channel and waiting for payment from Customer.
- 100 = The transaction has been successfully paid by Customer.

Payment Channels

Southeast Asia				
Indonesia				
Logo	**Channel Name**	**Channel Id**	**Supported Currency**	**Channel Type**
	Game-on card	167	IDR	Voucher
	GOCstar	125	IDR	Distribution/ E-commerce
	GOC Wallet	2	IDR	E-wallet
	Ovo	15	IDR	E-wallet
	GO-Pay	17	IDR	E-wallet
	ShopeePay	65	IDR	E-wallet
	DANA	63	IDR	E-wallet
	LinkAja	61	IDR	E-wallet
	Doku Wallet	60	IDR	E-wallet
	Sakuku	18	IDR	E-wallet
	Jenius	98	IDR	E-wallet
	Virgo	108	IDR	E-wallet
	QRIS	74	IDR	QR Payment
	Mandiri Virtual Account	109	IDR	Bank
	BRI Virtual Account	107	IDR	Bank
	BCA Virtual Account	12	IDR	Bank
	BNI Virtual Account	11	IDR	Bank
	Permata Virtual Account	62	IDR	Bank
	CIMB Virtual Account	64	IDR	Bank
	CIMB Clicks	9	IDR	Bank
	Credit Card	3	IDR	Credit Card

	Alfamart	10	IDR	Convenience store
	Indomaret	13	IDR	Convenience store
	Indosat	91	IDR	Telco
	Telkomsel	94	IDR	Telco
	Three	93	IDR	Telco
	XL	92	IDR	Telco
Malaysia				
Logo	**Channel Name**	**Channel Id**	**Supported Currency**	**Channel Type**
	GOCstar	168	MYR	Distribution/ E-commerce
	GOC Wallet	147	MYR	E-wallet
	Boost	89	MYR	E-wallet
	Touch and GO	126	MYR	E-wallet
	GrabPay	127	MYR	E-wallet
	ShopeePay	128	MYR	E-wallet
	Maybank	44	MYR	Bank
	CIMB	45	MYR	Bank
	Public Bank Berhand	46	MYR	Bank
	RHB Bank	47	MYR	Bank
	Alliance Bank Malaysia Berhand	48	MYR	Bank
	Affin Bank	129	MYR	Bank
	Agro Bank	130	MYR	Bank
	Am Bank	131	MYR	Bank
	Bank Islam	132	MYR	Bank
	Bang Rakyat	133	MYR	Bank
	Bank Simpan Nasional	135	MYR	Bank
	Bank Of China	136	MYR	Bank

Hong Leong Bank	Hong Leong Bank	139	MYR	Bank
HSBC	HSBC Bank	140	MYR	Bank
Kuwait Finance House	KFH	141	MYR	Bank
OCBC Bank	OCBC Bank	142	MYR	Bank
standard chartered	Standard Chatered Bank	143	MYR	Bank
UOB	UOB Bank	144	MYR	Bank
Philippines				
Logo	**Channel Name**	**Channel Id**	**Supported Currency**	**Channel Type**
GOC STAR	GOCstar	170	PHP	Distribution/ E-commerce
GOC pay	GOC Wallet	148	PHP	E-wallet
GrabPay	Grab Pay	76	PHP	E-wallet
GCash	GCash	97	PHP	E-wallet
PayMaya	Paymaya	122	PHP	E-wallet
BPI	BPI	154	PHP	Bank
UnionBank	Union Bank	157	PHP	Bank
bayadCENTER	Bayad Center	123	PHP	Convenience store
ecPAY	ECPay	77	PHP	Convenience store
Singapore				
Logo	**Channel Name**	**Channel Id**	**Supported Currency**	**Channel Type**
GOC STAR	GOCstar	171	SGD	Distribution/ E-commerce
GOC pay	GOC Wallet	149	SGD	E-wallet
GrabPay	GrabPay	112	SGD	E-wallet
ShopeePay	ShopeePay	113	SGD	E-wallet
PAY NOW	PayNow	115	SGD	E-wallet

Thailand				
Logo	**Channel Name**	**Channel Id**	**Supported Currency**	**Channel Type**
	GOCstar	169	THB	Distribution/ E-commerce
	GOC Wallet TH	146	THB	E-wallet
	ShopeePay	100	THB	E-wallet
	LinePay	101	THB	E-wallet
	TrueMoney	102	THB	E-wallet
	PromptPay	104	THB	QR Payment
	SCB (Siam Commercial Bank)	30	THB	Bank
	KTB (Krungthai Bank)	31	THB	Bank
	Krungsri bank	32	THB	Bank
	UOB	33	THB	Bank
	Bangkok Bank	84	THB	Bank
	Kplus - Kasikorn Bank	105	THB	Bank
	Big C	86	THB	Convenience store
	Tesco Lotus	87	THB	Convenience store

LATAM				
Brazil				
Logo	**Channel Name**	**Channel Id**	**Supported Currency**	**Channel Type**
	GOCstar	203	BRL	Distribution/ E-commerce
	GOC Wallet	166	BRL	E-wallet
	Express Boleto	161	BRL	E-wallet
	PIX	162	BRL	E-wallet
	Mercado Pago	163	BRL	E-wallet

	AME	164	BRL	E-wallet
	PICPAY	165	BRL	E-wallet
Mexico				
Logo	**Channel Name**	**Channel Id**	**Supported Currency**	**Channel Type**
	GOCstar	204	MXN	Distribution/ E-commerce
	GOC Wallet	194	MXN	E-wallet
	SPEI	174	MXN	Bank

EUROPE				
Austria				
Logo	**Channel Name**	**Channel Id**	**Supported Currency**	**Channel Type**
	GOCstar	205	EUR	Distribution/ E-commerce
	GOC Wallet	195	EUR	E-wallet
	EPS	183	EUR	Bank
	SEPA instant	189	EUR	Bank
Belgium				
Logo	**Channel Name**	**Channel Id**	**Supported Currency**	**Channel Type**
	GOCstar	206	EUR	Distribution/ E-commerce
	GOC Wallet	196	EUR	E-wallet
	Bancontact	184	EUR	Bank
	SEPA instant	189	EUR	Bank
Czech Republic				
Logo	**Channel Name**	**Channel Id**	**Supported Currency**	**Channel Type**
	GOCstar	214	EUR	Distribution/ E-commerce

	GOC Wallet	213	EUR	E-wallet
	SEPA instant	189	EUR	Bank
Estonia				
Logo	**Channel Name**	**Channel Id**	**Supported Currency**	**Channel Type**
	GOCstar	214	EUR	Distribution/ E-commerce
	GOC Wallet	213	EUR	E-wallet
	SEPA instant	189	EUR	Bank
Finland				
Logo	**Channel Name**	**Channel Id**	**Supported Currency**	**Channel Type**
	GOCstar	214	EUR	Distribution/ E-commerce
	GOC Wallet	213	EUR	E-wallet
	SEPA instant	189	EUR	Bank
France				
Logo	**Channel Name**	**Channel Id**	**Supported Currency**	**Channel Type**
	GOCstar	214	EUR	Distribution/ E-commerce
	GOC Wallet	213	EUR	E-wallet
	SEPA instant	189	EUR	Bank
Germany				
Logo	**Channel Name**	**Channel Id**	**Supported Currency**	**Channel Type**
	GOCstar	214	EUR	Distribution/ E-commerce
	GOC Wallet	213	EUR	E-wallet
	SEPA instant	189	EUR	Bank

Ireland				
Logo	**Channel Name**	**Channel Id**	**Supported Currency**	**Channel Type**
	GOCstar	214	EUR	Distribution/ E-commerce
	GOC Wallet	213	EUR	E-wallet
	SEPA instant	189	EUR	Bank

Italy				
Logo	**Channel Name**	**Channel Id**	**Supported Currency**	**Channel Type**
	GOCstar	207	EUR	Distribution/ E-commerce
	GOC Wallet	197	EUR	E-wallet
	Mybank	187	EUR	Bank
	SEPA instant	189	EUR	Bank

Latvia				
Logo	**Channel Name**	**Channel Id**	**Supported Currency**	**Channel Type**
	GOCstar	214	EUR	Distribution/ E-commerce
	GOC Wallet	213	EUR	E-wallet
	SEPA instant	189	EUR	Bank

Lithuania				
Logo	**Channel Name**	**Channel Id**	**Supported Currency**	**Channel Type**
	GOCstar	214	EUR	Distribution/ E-commerce
	GOC Wallet	213	EUR	E-wallet
	SEPA instant	189	EUR	Bank

Netherlands				
Logo	**Channel Name**	**Channel Id**	**Supported Currency**	**Channel Type**

	GOCstar	214	EUR	Distribution/ E-commerce
	GOC Wallet	213	EUR	E-wallet
	SEPA instant	189	EUR	Bank
Norway				
Logo	**Channel Name**	**Channel Id**	**Supported Currency**	**Channel Type**
	GOCstar	214	EUR	Distribution/ E-commerce
	GOC Wallet	213	EUR	E-wallet
	SEPA instant	189	EUR	Bank
Poland				
Logo	**Channel Name**	**Channel Id**	**Supported Currency**	**Channel Type**
	GOCstar	208	PLN	Distribution/ E-commerce
	GOC Wallet	198	PLN	E-wallet
	Przelewy24 (P24)	185	PLN	Bank
	BLIK	186	PLN	Bank
	SEPA instant	189	EUR	Bank
Portugal				
Logo	**Channel Name**	**Channel Id**	**Supported Currency**	**Channel Type**
	GOCstar	209	EUR	Distribution/ E-commerce
	GOC Wallet	199	EUR	E-wallet
	Multibanco	188	EUR	Bank
	SEPA instant	189	EUR	Bank
Spain				
Logo	**Channel Name**	**Channel Id**	**Supported Currency**	**Channel Type**

	GOCstar	214	EUR	Distribution/ E-commerce
	GOC Wallet	213	EUR	E-wallet
	SEPA instant	189	EUR	Bank
Sweden				
Logo	**Channel Name**	**Channel Id**	**Supported Currency**	**Channel Type**
	GOCstar	214	EUR	Distribution/ E-commerce
	GOC Wallet	213	EUR	E-wallet
	SEPA instant	189	EUR	Bank
United Kingdom				
Logo	**Channel Name**	**Channel Id**	**Supported Currency**	**Channel Type**
	GOCstar	214	EUR	Distribution/ E-commerce
	GOC Wallet	213	EUR	E-wallet
	SEPA instant	189	EUR	Bank

AFRICA				
Kenya				
Logo	**Channel Name**	**Channel Id**	**Supported Currency**	**Channel Type**
	GOCstar	210	KES	Distribution/ E-commerce
	GOC Wallet	200	KES	E-wallet
	Mpesa, Airtel, Equitel	191	KES	E-wallet
	Pesa Link	192	KES	Bank
Tanzania				
Logo	**Channel Name**	**Channel Id**	**Supported Currency**	**Channel Type**

	GOCstar	211	TZS	Distribution/ E-commerce
	GOC Wallet	201	TZS	E-wallet
	Vodacom, Airtel, Tigo	193	TZS	E-wallet
Uganda				
Logo	**Channel Name**	**Channel Id**	**Supported Currency**	**Channel Type**
	GOCstar	212	UGX	Distribution/ E-commerce
	GOC Wallet	202	UGX	E-wallet
	MTN, Airtel	190	UGX	E-wallet

Price points and transaction limits All Channel GOCpay

Game-ON Card

Product	Available Price points	Currency
Game-On Card 15,000	15,000	IDR
Game-On Card 30,000	30,000	IDR
Game-On Card 50,000	50,000	IDR
Game-On Card 100,000	100,000	IDR
Game-On Card 200,000	200,000	IDR
Game-On Card 300,000	300,000	IDR
Game-On Card 500,000	500,000	IDR
Game-On Card 1,000,000	1,000,000	IDR
Game-On Card 2,000,000	2,000,000	IDR
Game-On Card 3,000,000	3,000,000	IDR

Southeast Asia

Available Price points				
Indonesia				
Category	**Payment Channel**	**Price points Minimum**	**Price points Maximum**	**Currency**
Distribution/ E-commerce	GOC Star	IDR 1,000	No Limit	IDR
E-wallet	GOC Wallet	IDR 1,000	No Limit	IDR
	OVO	IDR 1,000	IDR 20,000,000	IDR
	GO-PAY	IDR 1,000	IDR 50,000,000	IDR
	Doku Wallet	IDR 1,000	IDR 20,000,000	IDR
	LinkAja	IDR 1,000	IDR 20,000,000	IDR
	DANA	IDR 1,000	IDR 10,000,000	IDR
	ShopeePay	IDR 1,000	IDR 50,000,000	IDR
	Jenius	IDR 1,000	IDR 10,000,000	IDR
	Virgo	IDR 1,000	IDR 10,000,000	IDR
	SAKUKU	IDR 10,000	IDR 10,000,000	IDR
QR Payment	QRIS	IDR 1,000	IDR 10,000,000	IDR
Bank	BNI Virtual Account	IDR 10,000	No Limit	IDR
	BCA Virtual Account	IDR 10,000	No Limit	IDR
	Permata Virtual Account	IDR 10,000	No Limit	IDR
	CIMB Virtual Account	IDR 10,000	No Limit	IDR
	BRI Virtual Account	IDR 10,000	No Limit	IDR
	Mandiri Virtual Account	IDR 10,000	No Limit	IDR
	CIMB Click	IDR 10,000	IDR 10,000,000	IDR
Credit Card	Visa, Master card & JCB	IDR 10,000	IDR 10,000,000	IDR
Convenience store	Alfamart	IDR 10,000	IDR 10,000,000	IDR
	Indomaret	IDR 10,000	IDR 10,000,000	IDR
Telco	Telkomsel	Flexible	Flexible (No Limit)	IDR
	Indosat	Flexible	Flexible (No Limit)	IDR
	Tri	IDR 5.000, IDR 10.000, IDR 15.000, IDR 20.000, IDR 25.000, IDR 30.000, IDR 40.000, IDR 50.000, IDR 55.000, IDR 60.000, IDR 65.000, IDR 70.000, IDR 75.000, IDR 80.000, IDR 85.000, IDR 90.000, IDR 95.000, IDR 100.000, IDR 110.000, IDR 115.000, IDR 115.000, IDR 120.000, IDR 125.000, IDR 130.000, IDR 135.000, IDR 140.000, IDR 145.000, IDR 150.000, IDR 155.000, IDR 165.000, IDR 170.000, IDR 175.000, IDR 180.000, IDR 185.000, IDR 190.000, IDR 195.000, IDR 200.000, IDR 210.000, IDR 215.000, IDR 220.000, IDR 225.000, IDR 230.000, IDR 230.000, IDR 235.000, IDR 240.000, IDR 245.000, IDR 250.000, IDR 255.000, IDR260.000, IDR 270.000, IDR 280.000, IDR 285.000,		IDR

		IDR 290.000, IDR 295.000, IDR 300.000, IDR 350.000, IDR 400.000, IDR 450.000, IDR 500.000, IDR 550.000, IDR 600.000, IDR 650.000, IDR 700.000, IDR 750.000, IDR 780.000, IDR 800.000, IDR 850000, IDR 900.000, IDR 950.000, IDR 1.000.000		
	XL	Flexible	Flexible (No Limit)	IDR
Malaysia				
Category	**Payment Channel**	**Price points Minimum**	**Price points Maximum**	**Currency**
Distribution/ E-commerce	GOC Star	MYR 1	No Limit	MYR
E-wallet	GOC Wallet	MYR 1	No Limit	MYR
	Boost	MYR 1	MYR 4,999	MYR
	Touch and GO	MYR 1	MYR 4,999	MYR
	GrabPay	MYR 1	MYR 4,999	MYR
	ShopeePay	MYR 1	MYR 4,999	MYR
Bank	All Bank Malaysia	MYR 1	MYR 30,000	MYR
Philippines				
Category	**Payment Channel**	**Price points Minimum**	**Price points Maximum**	**Currency**
Distribution/ E-commerce	GOC Star	PHP 1	No Limit	PHP
E-wallet	GOC Wallet	PHP 1	No Limit	PHP
	Gcash	PHP 10	PHP 500,000	PHP
	Grab Pay	PHP 10	PHP 500,000	PHP
	Paymaya	PHP 10	PHP 500,000	PHP
Bank	BPI	PHP 1,500	No Limit	PHP
	Union Bank	PHP 1,500	No Limit	PHP
Convenience store	Bayad Center	PHP 1,500	No Limit	PHP
	ECPay	PHP 1,500	No Limit	PHP
Singapore				
Category	**Payment Channel**	**Price points Minimum**	**Price points Maximum**	**Currency**
Distribution/ E-commerce	GOC Star	SGD 1	No Limit	SGD
E-wallet	GOC Wallet	SGD 1	No Limit	SGD
	PayNow	SGD 1	SGD 200,000	SGD
	GrabPay	SGD 1	SGD 5,000	SGD
	ShopeePay	SGD 1	SGD 5,000	SGD

Thailand				
Category	**Payment Channel**	**Price points Minimum**	**Price points Maximum**	**Currency**
Distribution/ E-commerce	GOC Star	THB 1	No Limit	THB
E-wallet	GOC Wallet	THB 1	No Limit	THB
	LinePay	THB 1	THB 49,999	THB
	TrueMoney	THB 1	THB 49,999	THB
	ShopeePay	THB 1	THB 49,999	THB
QR Payment	PromptPay	THB 350	THB 500,000	THB
Bank	SCB (Siam Commercial Bank)	THB 150	THB 500,000	THB
	KTB (Krungthai Bank)	THB 150	THB 500,000	THB
	UOB (United Oversea Bank)	THB 150	THB 500,000	THB
	Bank Of Ayudhya (Krungsri)	THB 150	THB 500,000	THB
	Kplus (Kasikorn Bank)	THB 150	THB 500,000	THB
	Bangkok Bank	THB 150	THB 500,000	THB
Convenience store	Big C	THB 150	THB 500,000	THB
	Tesco Lotus	THB 150	THB 500,000	THB

LATAM Price Point

Available Price points				
Brazil				
Category	**Payment Channel**	**Price points Minimum**	**Price points Maximum**	**Currency**
Distribution/ E-commerce	GOC Star	BRL 1	No Limit	BRL
E-wallet	GOC Wallet	BRL 1	No Limit	BRL
	Boleto	BRL 2	No Limit	BRL
	Pix	BRL 2	No Limit	BRL
	Mercado Pago	BRL 2	No Limit	BRL
	Ame	BRL 2	No Limit	BRL
	PicPay	BRL 2	No Limit	BRL

Mexico				
Category	**Payment Channel**	**Price points Minimum**	**Price points Maximum**	**Currency**

Distribution/ E-commerce	GOC Star	MXN 1	No Limit	MXN
E-wallet	GOC Wallet	MXN 1	No Limit	MXN
Bank	SPEI – Electronic Bank	MXN 10	No Limit	MXN

Europe Price Point

Available Price points				
Austria				
Category	**Payment Channel**	**Price points Minimum**	**Price points Maximum**	**Currency**
Distribution/ E-commerce	GOC Star	EUR 1	No Limit	EUR
E-wallet	GOC Wallet	EUR 1	No Limit	EUR
Bank	EPS	EUR 1	No Limit	EUR
	SEPA instant	EUR 1	No Limit	EUR
Belgium				
Category	**Payment Channel**	**Price points Minimum**	**Price points Maximum**	**Currency**
Distribution/ E-commerce	GOC Star	EUR 1	No Limit	EUR
E-wallet	GOC Wallet	EUR 1	No Limit	EUR
Bank	Bancontact	EUR 1	No Limit	EUR
	SEPA instant	EUR 1	No Limit	EUR
Czech Republic				
Category	**Payment Channel**	**Price points Minimum**	**Price points Maximum**	**Currency**
Distribution/ E-commerce	GOC Star	EUR 1	No Limit	EUR
E-wallet	GOC Wallet	EUR 1	No Limit	EUR
Bank	SEPA instant	EUR 1	No Limit	EUR
Estonia				
Category	**Payment Channel**	**Price points Minimum**	**Price points Maximum**	**Currency**
Distribution/ E-commerce	GOC Star	EUR 1	No Limit	EUR
E-wallet	GOC Wallet	EUR 1	No Limit	EUR
Bank	SEPA instant	EUR 1	No Limit	EUR

Finland				
Category	**Payment Channel**	**Price points Minimum**	**Price points Maximum**	**Currency**
Distribution/ E-commerce	GOC Star	EUR 1	No Limit	EUR
E-wallet	GOC Wallet	EUR 1	No Limit	EUR
Bank	SEPA instant	EUR 1	No Limit	EUR
France				
Category	**Payment Channel**	**Price points Minimum**	**Price points Maximum**	**Currency**
Distribution/ E-commerce	GOC Star	EUR 1	No Limit	EUR
E-wallet	GOC Wallet	EUR 1	No Limit	EUR
Bank	SEPA instant	EUR 1	No Limit	EUR
Germany				
Category	**Payment Channel**	**Price points Minimum**	**Price points Maximum**	**Currency**
Distribution/ E-commerce	GOC Star	EUR 1	No Limit	EUR
E-wallet	GOC Wallet	EUR 1	No Limit	EUR
Bank	SEPA instant	EUR 1	No Limit	EUR
Ireland				
Category	**Payment Channel**	**Price points Minimum**	**Price points Maximum**	**Currency**
Distribution/ E-commerce	GOC Star	EUR 1	No Limit	EUR
E-wallet	GOC Wallet	EUR 1	No Limit	EUR
Bank	SEPA instant	EUR 1	No Limit	EUR
Italy				
Category	**Payment Channel**	**Price points Minimum**	**Price points Maximum**	**Currency**
Distribution/ E-commerce	GOC Star	EUR 1	No Limit	EUR
E-wallet	GOC Wallet	EUR 1	No Limit	EUR
Bank	Mybank	EUR 1	No Limit	EUR
	SEPA instant	EUR 1	No Limit	EUR

Latvia				
Category	**Payment Channel**	**Price points Minimum**	**Price points Maximum**	**Currency**
Distribution/ E-commerce	GOC Star	EUR 1	No Limit	EUR
E-wallet	GOC Wallet	EUR 1	No Limit	EUR
Bank	SEPA instant	EUR 1	No Limit	EUR
Lithuania				
Category	**Payment Channel**	**Price points Minimum**	**Price points Maximum**	**Currency**
Distribution/ E-commerce	GOC Star	EUR 1	No Limit	EUR
E-wallet	GOC Wallet	EUR 1	No Limit	EUR
Bank	SEPA instant	EUR 1	No Limit	EUR
Netherlands				
Category	**Payment Channel**	**Price points Minimum**	**Price points Maximum**	**Currency**
Distribution/ E-commerce	GOC Star	EUR 1	No Limit	EUR
E-wallet	GOC Wallet	EUR 1	No Limit	EUR
Bank	SEPA instant	EUR 1	No Limit	EUR
Norway				
Category	**Payment Channel**	**Price points Minimum**	**Price points Maximum**	**Currency**
Distribution/ E-commerce	GOC Star	EUR 1	No Limit	EUR
E-wallet	GOC Wallet	EUR 1	No Limit	EUR
Bank	SEPA instant	EUR 1	No Limit	EUR
Poland				
Category	**Payment Channel**	**Price points Minimum**	**Price points Maximum**	**Currency**
Distribution/ E-commerce	GOC Star	PLN 1	No Limit	PLN
E-wallet	GOC Wallet	PLN 1	No Limit	PLN
Bank	Przelewy24 (P24)	PLN 1	No Limit	PLN
	BLIK	PLN 2	No Limit	PLN
Portugal				
Category	**Payment Channel**	**Price points Minimum**	**Price points Maximum**	**Currency**

Distribution/ E-commerce	GOC Star	EUR 1	No Limit	EUR
E-wallet	GOC Wallet	EUR 1	No Limit	EUR
Bank	Multibanco	EUR 1	No Limit	EUR
	SEPA instant	EUR 1	No Limit	EUR
Spain				
Category	**Payment Channel**	**Price points Minimum**	**Price points Maximum**	**Currency**
Distribution/ E-commerce	GOC Star	EUR 1	No Limit	EUR
E-wallet	GOC Wallet	EUR 1	No Limit	EUR
Bank	SEPA instant	EUR 1	No Limit	EUR
Sweden				
Category	**Payment Channel**	**Price points Minimum**	**Price points Maximum**	**Currency**
Distribution/ E-commerce	GOC Star	EUR 1	No Limit	EUR
E-wallet	GOC Wallet	EUR 1	No Limit	EUR
Bank	SEPA instant	EUR 1	No Limit	EUR
United Kingdom				
Category	**Payment Channel**	**Price points Minimum**	**Price points Maximum**	**Currency**
Distribution/ E-commerce	GOC Star	EUR 1	No Limit	EUR
E-wallet	GOC Wallet	EUR 1	No Limit	EUR
Bank	SEPA instant	EUR 1	No Limit	EUR

AFRICA Price Point

Available Price points				
Kenya				
Category	**Payment Channel**	**Price points Minimum**	**Price points Maximum**	**Currency**
Distribution/ E-commerce	GOC Star	KES 1	No Limit	KES
E-wallet	GOC Wallet	KES 1	No Limit	KES
	Mpesa, Airtel, Equitel	KES 1	No Limit	KES
Bank	Pesa Link	KES 1	No Limit	KES

Tanzania				
Category	**Payment Channel**	**Price points Minimum**	**Price points Maximum**	**Currency**
Distribution/ E-commerce	GOC Star	TZS 1	No Limit	TZS
E-wallet	GOC Wallet	TZS 1	No Limit	TZS
	Vodacom, Airtel, Tigo	TZS 1	No Limit	TZS
Uganda				
Category	**Payment Channel**	**Price points Minimum**	**Price points Maximum**	**Currency**
Distribution/ E-commerce	GOC Star	UGX 1	No Limit	UGX
E-wallet	GOC Wallet	UGX 1	No Limit	UGX
	MTN, Airtel	UGX 1	No Limit	UGX